



**NAV**FONE

*Making Smartphones Even Smarter*

# **NAVFone PPC Quick Reference Guide**

Samsung i8000 Edition  
July 2009

## *Thank you for using AGIS NAVFone*

*This is a quick reference guide to help get you get started.*

*For enquires, assistance or the full user manual, please visit [www.asiagis.com](http://www.asiagis.com)*

---

### **DISCLAIMER**

The user assumes all risk arising out of or related to the use of the information and data contained in this document.

Information and data in this document are provided on an “as is” basis. **AGIS** accepts no responsibility whatsoever for any loss, damage, liability or inconvenience caused by any error, discrepancy or omission of the said information and data. **AGIS** does not warrant or make any representation, expressed or implied, regarding the use or the results of the use of the information and data contained in this document in terms of their quality, correctness, accuracy, reliability, or otherwise. **AGIS** may revise or withdraw this document at any time without prior notice.

### **INTELLECTUAL PROPERTY RIGHTS**

The user acknowledges and agrees that all intellectual property rights to or related to the information and data contained in this document, including but not limited to trademark and copyright, both registered and unregistered, owned and/or otherwise used by **AGIS** and all goodwill related thereto are and shall remain at all times the exclusive property of **AGIS** and may not be modified, adapted, exploited, reproduced, translated into any other format, media or language, or used in any derivative work without the expressed prior written permission of **AGIS**.



**Asia GIS Pte Ltd**  
49 Jalan Pemimpin, #05-11  
Singapore 577203  
[www.asiagis.com](http://www.asiagis.com)

© Copyright 2009 Asia GIS Pte Ltd. All Rights Reserved. This document may not be reproduced, transferred, distributed or stored in part or in full, without the expressed prior written permission of **AGIS**.

# SOFTWARE LICENCE AGREEMENT

**BY INSTALLING THIS SOFTWARE YOU AGREE TO THE TERMS AND CONDITIONS OF THIS SOFTWARE LICENCE AGREEMENT.**

## 1. DEFINITIONS

1.1 The terms used in this agreement shall have the following meanings:

"AGIS" means Asia GIS Private Limited, the licensed owner of the SOFTWARE, who has the right to license, sell and distribute the SOFTWARE.

"LICENSEE" means a person, an organisation, a corporation, a government entity, or other legal entity subscribing the SOFTWARE and hence obtaining the independent right to use the SOFTWARE.

"SOFTWARE" means AGIS proprietary maps, mapping software and/or location-based technology.

"DEVICE" means any computer or CPU in which the SOFTWARE is installed. LICENSEE must be the owner of the DEVICE or must be authorised by the said owner to use the DEVICE.

## 2. LICENCE

2.1 AGIS hereby grants to LICENSEE and LICENSEE hereby accepts from AGIS a non-exclusive, non-transferable licence to use the SOFTWARE solely and exclusively for own private use only and no other purpose whatsoever.

2.2 LICENSEE shall not re-market, re-license, sell, trade, barter, give away, dispose, transfer, rent, lease, loan, assign, distribute, commercially exploit or otherwise provide any third party access to the SOFTWARE in whole or in part.

2.3 LICENSEE shall not or authorise or assist any third party to do any of the following:

- (a) Copy or reproduce the SOFTWARE for any purpose whatsoever;
- (b) Translate the SOFTWARE into any other format and/or media;
- (c) Create any derivative work from the SOFTWARE or any portion thereof;
- (d) Modify, reverse engineer, decompile or disassemble the SOFTWARE in any manner whatsoever; or
- (e) Use the SOFTWARE in any manner that infringes the intellectual property rights or privacy of others, or could otherwise cause harm or significant inconvenience for AGIS, its representatives and agents or any third party.

2.4 LICENSEE shall install and use the SOFTWARE only in a single DEVICE.

2.5 LICENSEE shall bear all costs, including data communication charges, incidental to the use of the SOFTWARE.

2.6 LICENSEE agrees and accepts full and sole responsibility for using the SOFTWARE within the rules, regulations and laws imposed by the country in which the SOFTWARE is used.

## 3. TERM

3.1 The terms and conditions in this agreement shall commence on the date the SOFTWARE is subscribed and shall continue until:

- (a) LICENSEE elects to discontinue use of the SOFTWARE and thereby terminates this Agreement, or
- (b) Upon AGIS' termination of this agreement due to breach by LICENSEE.

3.2 If the LICENSEE fails to comply with any of the terms and conditions in this agreement, AGIS may at its option, and in addition to any other remedies that it may be entitled to, terminate LICENSEE's use of the SOFTWARE without further notice.

**4. ASSIGNMENT AND SUCCESSORS**

4.1 No interest herein shall be assigned or transferred, in whole or in part, without the prior written consent of AGIS and any attempt to do so shall be a material breach of this agreement and shall render such assignment null and void. The terms and provisions of this agreement shall be binding upon and inure to the benefit of the parties thereto and their successors, assigns and legal representatives.

**5. LIMITATION OF LIABILITY**

5.1 AGIS shall not be liable for any activity involving the installation of the SOFTWARE, its use, or the results obtained from such use.

5.2 IN NO EVENT SHALL AGIS BE LIABLE TO LICENSEE OR ANY USER OF THE SOFTWARE, FOR ANY DAMAGE WHATSOEVER (INCLUDING, BUT NOT LIMITED TO, ANY DAMAGES FOR LOSS OF DATA, LOSS OF USE OF SOFTWARE, OR CLAIMS BY THIRD PARTIES, SPECIAL, INCIDENTAL OR CONSEQUENTIAL DAMAGES ARISING OUT OF THE USE OF OR INABILITY TO USE THE SOFTWARE), EVEN IF AGIS HAS BEEN ADVISED OF THE POSSIBILITY OR LIKELIHOOD OF SUCH DAMAGES.

5.3 IN NO CASE SHALL AGIS' LIABILITY EXCEED THE PRICE PAID FOR THE SOFTWARE BY THE LICENSEE.

**6. INDEMNITY**

6.1 LICENSEE, at its own expense, shall defend, indemnify, and hold harmless AGIS, its officers, directors, employees, agents and representatives, from any and all claims, losses, liabilities, damages and expenses (including reasonable legal fees) of any kind whatsoever arising out of or related to the use of the SOFTWARE (the "Liabilities"), and any subsequent modifications, updates or enhancements to the SOFTWARE, including its maps, regardless of whether any negligence or omission of AGIS caused or contributed to the said Liabilities. This clause shall survive the termination or expiration of this agreement.

**7. NO INDEMNITY FROM AGIS**

7.1 LICENSEE assumes all risk arising out of or related to the use of the SOFTWARE.

**8. LIMITED WARRANTY AND DISCLAIMER**

8.1 LICENSEE acknowledges that there may be errors and/or defects in the SOFTWARE as well as in the data content and information supplied through or in conjunction with the SOFTWARE.

8.2 AGIS shall use its best efforts to ensure that the SOFTWARE is delivered free of defect.

8.3 Data in the SOFTWARE is provided on an "as is" basis. AGIS accepts no responsibility whatsoever for any loss, damage, liability or inconvenience caused by any error, discrepancy or omission of the said data.

8.4 AGIS MAKES NO WARRANTIES, EXPRESS OR IMPLIED, INCLUDING WARRANTIES OF MERCHANTABILITY OR FITNESS FOR A PARTICULAR PURPOSE, SATISFACTORY QUALITY AND/OR NON-INFRINGEMENT OF THIRD PARTY INTELLECTUAL PROPERTY RIGHTS, IN RELATION TO THE SOFTWARE.

8.5 AGIS DOES NOT UNDER ANY CIRCUMSTANCES WARRANT THAT ANY PART OF THE SOFTWARE WILL OPERATE UNINTERRUPTED OR ERROR-FREE OR FREE FROM VIRUSES OR THAT ANY DEFECT WILL BE CORRECTED OR RECTIFIED WHATSOEVER.

8.6 AGIS DOES NOT WARRANT OR MAKE ANY REPRESENTATION REGARDING THE USE OR THE RESULTS OF THE USE OF THE SOFTWARE IN TERMS OF ITS QUALITY, CORRECTNESS, ACCURACY, RELIABILITY, OR OTHERWISE.

8.7 No oral or written information or advice given by AGIS shall create a warranty or in any way increase the scope of this warranty.

**9. INTELLECTUAL PROPERTY RIGHTS**

- 9.1 LICENSEE acknowledges and agrees that all intellectual property rights to or related to the SOFTWARE, including but not limited to trademark and copyright, both registered and unregistered, owned and/or otherwise used by AGIS and all goodwill related thereto are and shall remain at all times the exclusive property of AGIS and may not be exploited, reproduced or used by LICENSEE except as expressly permitted in this agreement.

**10. MISCELLANEOUS**

10.1 Entire Agreement

This agreement constitutes the sole and entire agreement between the parties as to the matter set forth herein and supersedes any previous agreements, understandings, or arrangements, oral or written, between the parties relating to the subject matter of this agreement.

10.2 Severability

If any provision of this agreement is declared or found to be illegal, unenforceable or void, that provision will be deleted from this agreement but will not affect the validity of the remainder of this agreement. LICENSEE expressly agrees that every limitation of liability, disclaimer of warranty, and exclusion of damages in this agreement is severable and independent of any other such provision, may be enforced as such, and will remain in effect even if a remedy of LICENSEE is held to have failed in its essential purpose. All rights not specifically granted in this agreement are reserved by AGIS.

10.3 No waiver

No failure to exercise, nor any delay in exercising, on the part of AGIS, any right or remedy under this agreement shall operate as a waiver thereof, nor shall any single or partial exercise of any right or remedy prevent any further or other exercise thereof or the exercise of any other right or remedy.

10.4 Governing Law

This agreement shall be construed in accordance with, and its performance governed by, the laws of the Republic of Singapore. The parties agree to submit to the exclusive jurisdiction of the Singapore Courts.

## Safety Information

---



### **Warning!**

**For safety, user should not operate this system while driving or in motion. User shall be responsible for his/her own safety and adhere to all traffic rules and regulations at all times. Map data are updated periodically and user shall exercise good judgment when using the system for map guidance.**

**AGIS shall not be liable for any loss or damage caused by the usage of the system.**

---

For updated NAVFone PPC guide or more information, kindly visit [www.asiagis.com](http://www.asiagis.com).

## 1. Application Installation



- Step 1** Insert the bundled memory card into the phone.
- Step 2** Go to [Start Menu -> Productivity -> File Manager -> My Device -> Storage Card].
- Step 3** Tap on "NAVFONE\_PPC.XXX.CAB file.
- Step 4** When prompted, Select "Yes" to start the installation. Install NAVFone PPC to the "Storage Card".
- Step 5** Done.

## 2. Activation and Registration

On first start-up, you will be brought to your application registration page.

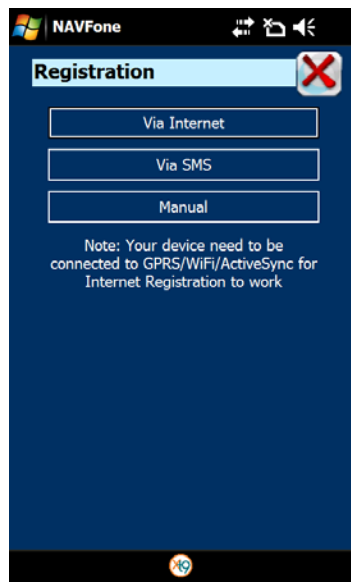

Select your preferred method of activation.

- **Via Internet** (For Windows Mobile device with Internet connectivity)
- **Via SMS** (For Windows Mobile PDA phones) (This is the preferred choice)
- **Manual** (any Windows Mobile device)

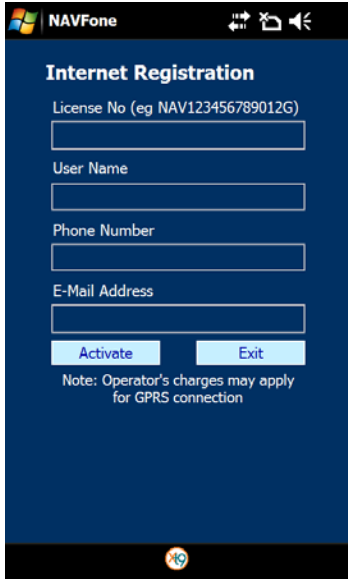

The screenshot shows the 'Internet Registration' screen in the NAVFone application. At the top, there is a status bar with the NAVFone logo and icons for signal strength, battery, and volume. Below the title, there are four input fields: 'License No (eg NAV123456789012G)', 'User Name', 'Phone Number', and 'E-Mail Address'. At the bottom of the form, there are two buttons: 'Activate' and 'Exit'. A note at the bottom states: 'Note: Operator's charges may apply for GPRS connection'.

### Method 1: Registration Via Internet

Key in the required information and tap on the **Activate** button. An internet connection will be made to our server for authentication and software activation.

**Note:** Telco data charges will be incurred for connection made via GPRS.

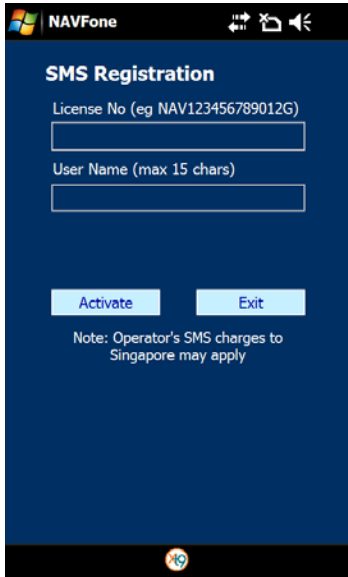

The screenshot shows the 'SMS Registration' screen in the NAVFone application. At the top, there is a status bar with the NAVFone logo and icons for signal strength, battery, and volume. Below the title, there are two input fields: 'License No (eg NAV123456789012G)' and 'User Name (max 15 chars)'. At the bottom of the form, there are two buttons: 'Activate' and 'Exit'. A note at the bottom states: 'Note: Operator's SMS charges to Singapore may apply'.

### Method 2: Registration Via SMS

Key in the required information and tap on the **Activate** button. An activation SMS is received upon successful authentication.

**Note:** Normal outgoing SMS charges will be incurred.

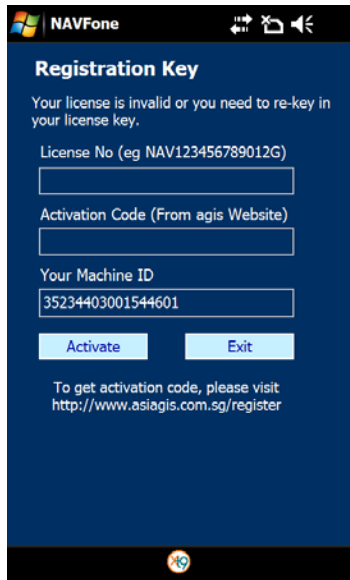

### Method 3: Manual Registration

Step 1: Take note of the Machine ID.

Step 2: Visit the NAVFone PPC Online Registration website at [www.asiagis.com.sg/register](http://www.asiagis.com.sg/register)

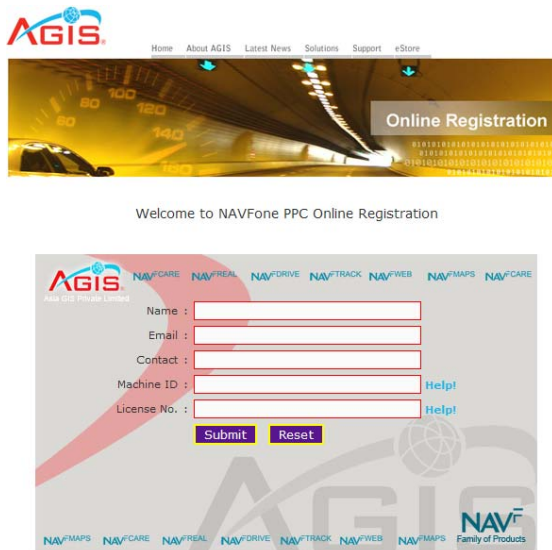

Step 3: At the Registration webpage, enter your particulars, followed by the License Number and Machine Number displayed on your device screen.

Step 4: Click on '**Submit**' to proceed. You will receive an Activation Code. Note this Code.

Step 5: On your PDA / PDA Phone, enter your Activation Code.

Step 6: Click on 'Activate'. Application activation done.

NAV<sup>FONE</sup> PPC [Online Registration Page](#)

### 3. Feature Functionality

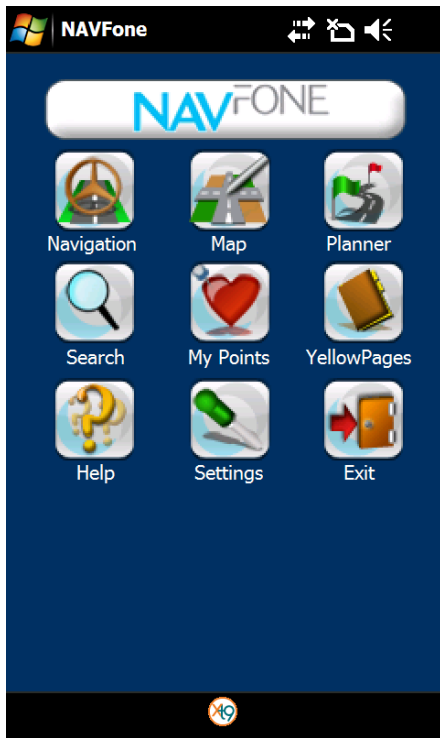

On Main Menu, from the top row,

<b>Navigation</b>	Connect to GPS
<b>Map</b>	View the loaded map
<b>Planner</b>	Route planning & Navigation
<b>Search</b>	Queries a location and displays it on the map
<b>My Points</b>	Listing of saved locations
<b>Yellow Pages</b>	Search Yellow Pages
<b>Help</b>	Access the help information
<b>Settings</b>	Change NAVFone settings
<b>Exit</b>	Exit NAVFone

## 4. Search and Navigation

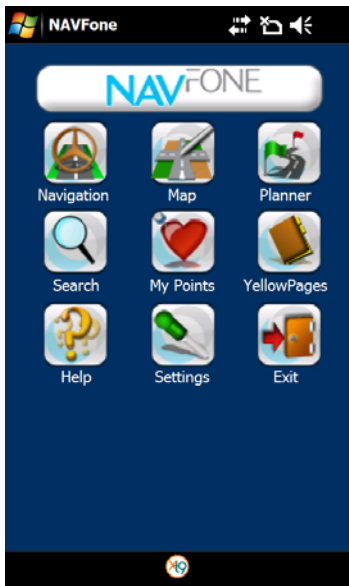

Main Menu

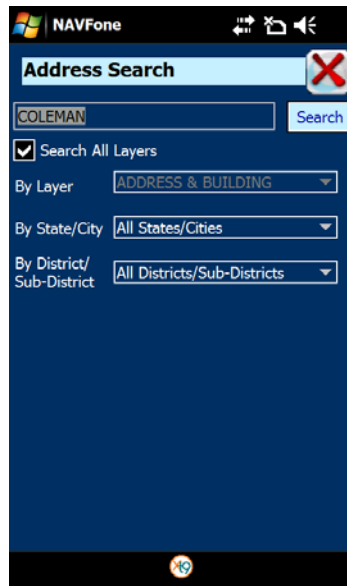

Address Search

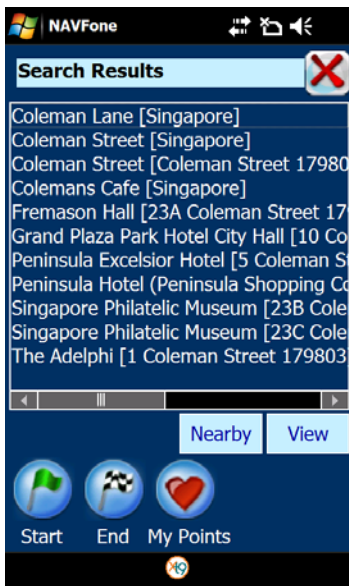

Search Results

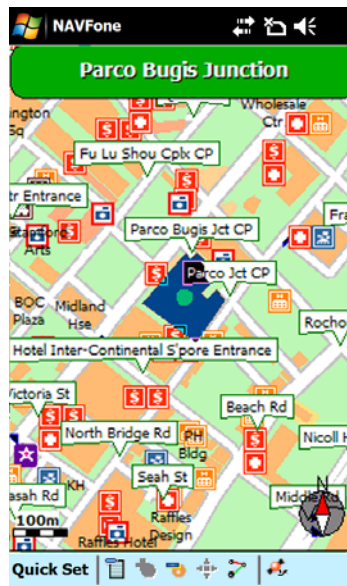

View Result

You can save your search result in My Points.

### Security Advisory from Agis:

If you are staying on landed properties, we would like to advise that you do not set your exact location as 'Home' from My Points. This is to prevent thieves from navigating to and breaking into your home if they got hold of your device. We advise choosing a nearby location or the trunk road to route instead. Your safety and security are our concern.

4.1 Computing the Route for Driving



Select Route Option

1. Select the Start and End locations, and then tap on the “Drive” tab.
2. Select the routing method (either Fastest or Shortest route from the “Route Options”).
3. Leave the “Auto Reroute” checked to allow automatic rerouting.
4. Check "Avoid ERP" to route via roads, if possible, avoiding ERP gantries.
5. Tap the Route icon to start the route computation.

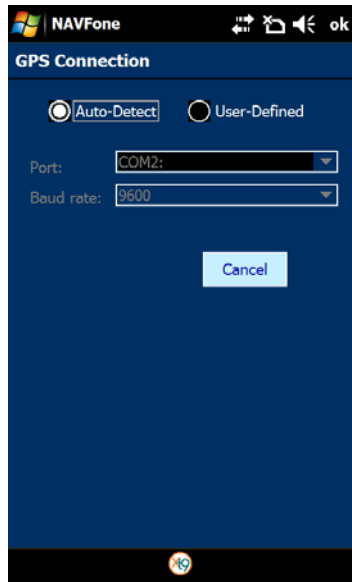

GPS Connection

6. The “GPS Connection” menu will appear. The following options can be selected.
  - **Auto-Detect mode:** This is the preferred mode. Select this if you are not sure which COM port your GPS device is connected to.
  - **User-Defined mode:** You can manually select the desired COM port.
7. Tap Ok to connect to GPS. Once the GPS is connected and upon after a route plan is established, the application will show the recommended route in the Navigation menu.
8. For route simulation tap on “Cancel”. Go to “QuickSet” > “Simulate”.



*Navigation View*

9. The estimated ERP cost is shown, when available, in the Navigation View. The ERP cost is based on the current device time.

**Note:**

- To perform another route computation, goto Main Menu > Planner.
- Upon GPS connection and as you travel along the recommended route, there will be voice turning instructions given at the 1km, 500m, 200m and before the turn itself. In addition, turn directions will be clearly displayed on the Navigation View.

## 4.2 Computing the Route for Public Transport

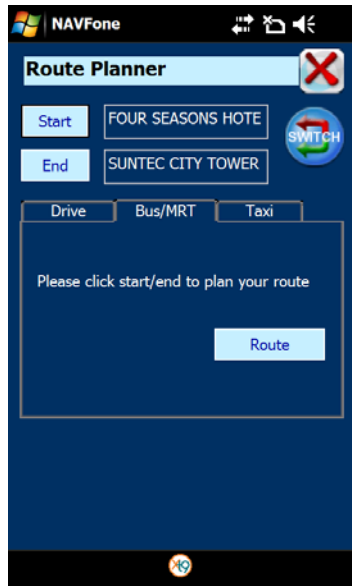

*Transport Route Option*

1. Select the Start and End locations, and then tap on the "Bus/MRT" tab.
2. Tap the Route icon to start the route computation.

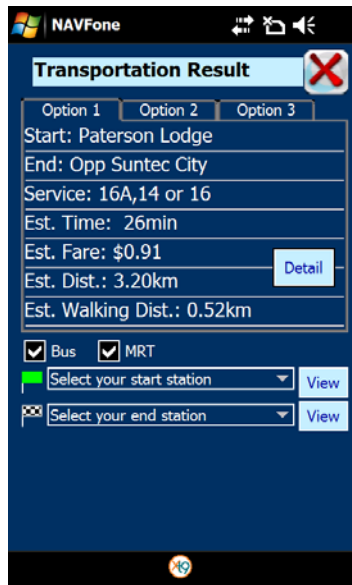

*Transport Route Result*

3. The routing results will be shown.
4. Select the "Bus" or "MRT" options.
5. You can also select specific bus stop or MRT station by choosing start or end station. This will filter the results according to the bus stop or station chosen.
6. Up to three recommended Options will be shown.

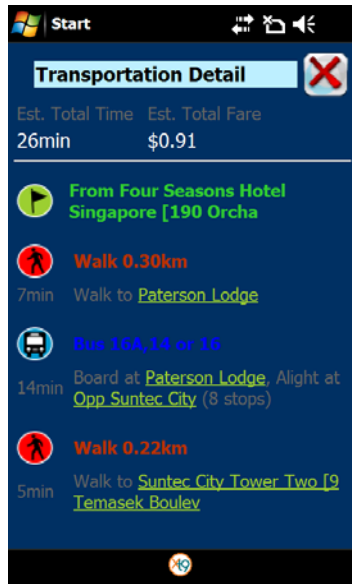

*Transport Route Result Detail*

7. Tap on the "Detail" button to view a detailed description of the selected Option.
8. A break down of the route is showed. The information of estimated total cost, time, and distance are provided.

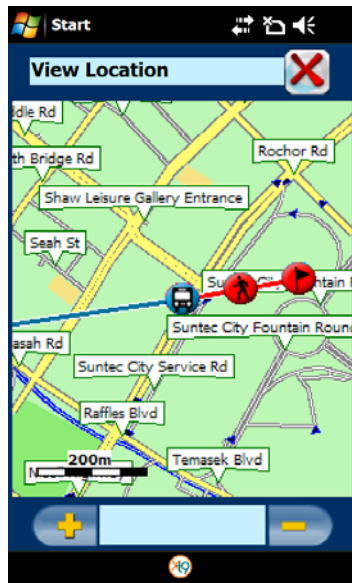

*Bus Stop or Station View*

9. You can see the location of the bus stop or station relative to the start or end point in the map by tapping on the [underline text](#).

### 4.3 Computing the Route for Taxi



1. Select the Start and End locations, and then tap on the "Taxi" tab.
2. The information of estimated total cost, time, and distance are provided.
3. Tap the "Navigate" button to view navigation route on map.

*Select Route Option*

Click on the  icon located at the left of the "ROUTE PLANNER" to exit to Main Menu.

## 5. Yellow Pages



1. Tap on **YellowPages** at the NAVFone PPC Main Menu to access Yellow Pages Search.

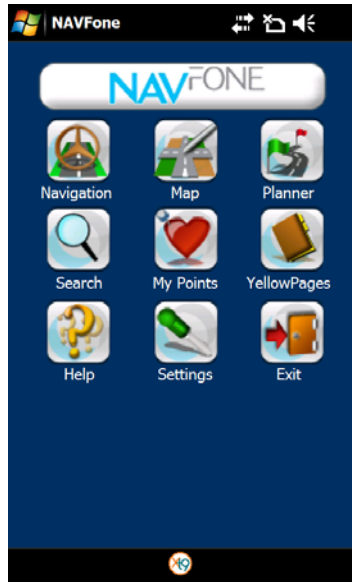

*Yellow Pages icon*

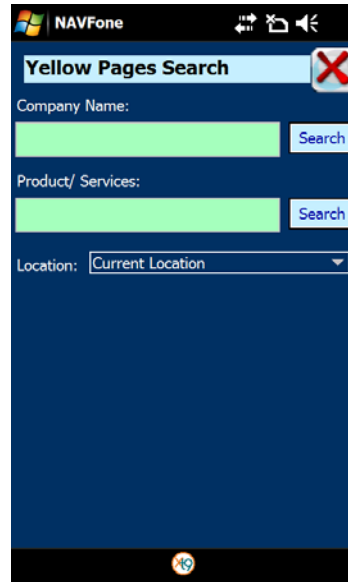

*Yellow Pages Search*

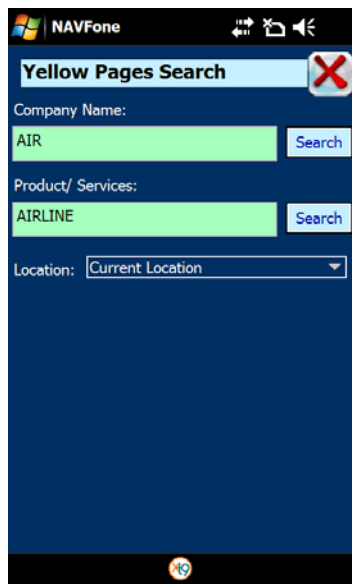

*Search Screen*

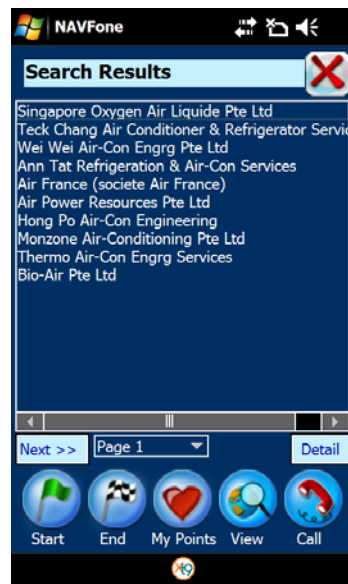

*Search Results Displayed*

2. Key in the search keyword.
3. Select a Category or Search All Categories (preferred option)

4. Tap on 
5. Select the item from the results listing and tap on **Details**.



*Result Detail*



*Save YP Contact*

6. Tap on **View** to view the item location.
7. Tap on **My Points** to save item as favourite.
8. Tap on **End** to set item as the navigation destination.
9. Tap on  to save the item contact details to Address Book.

Note: This feature uses GPRS for internet access. GPRS data charges may apply.

## 6. Connection to GPS

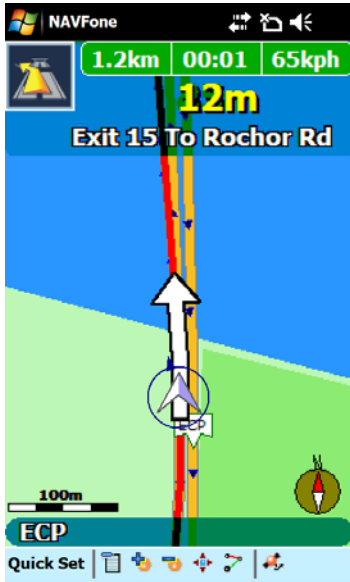

To check if you are connected to the GPS,

1. Tap **'Map'** from the main menu of NAVFone to access the Navigation Map window.
2. In the toolbar, check the  icon.

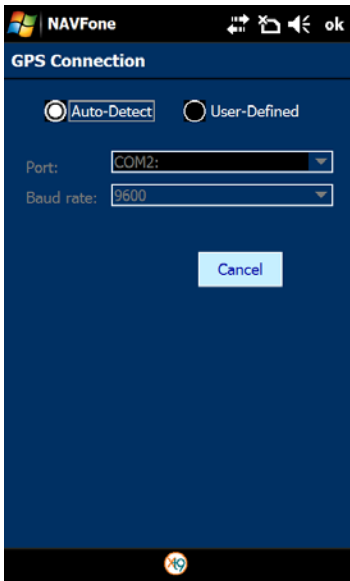

3. If it shows a grey satellite , you are not connected to the GPS. Tap on the icon, to connect to the GPS.
4. The GPS connection screen will show, select the "Auto-Detect".
5. Tap 'OK' to proceed to connect. Depending on the area you are in, it may take some time to connect to the GPS.

Note: GPS signal is only available outdoors.

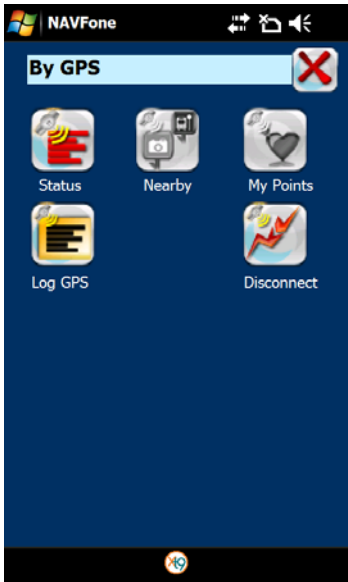

6. If the icon shows a red satellite , you are connected to the GPS but the position is 'not fixed'. Wait for the GPS be 'fixed'.

7. If the icon shows a green satellite , you have a valid GPS position.

8. If you are connected, tap on the icon to open the 'On GPS' screen.

9. In the 'On GPS' screen, tap on 'Status' to view your GPS status.

## 6.1 GPS Status

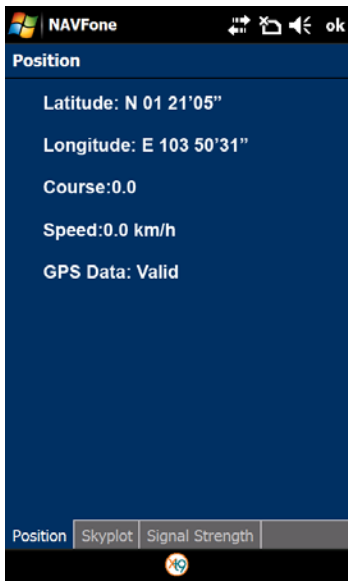

GPS Position



GPS Skyplot

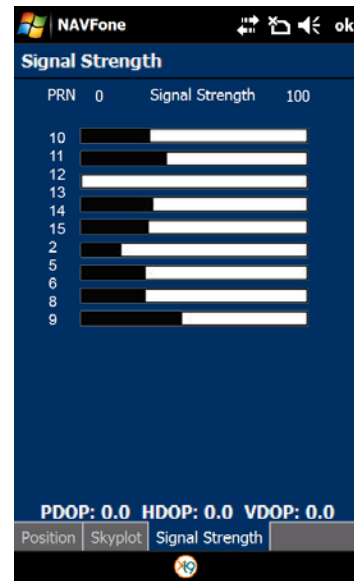

GPS Strength

| Note: GPS position is shown on map when GPS Data is Valid.